

Wednesday, January 21, 2015

Leonard Sullivan-Oklahoma County Assessor Public Access System (Live Records)



[Guest Book](#)
[TXD Levies](#)
[Glossary](#)
[Map/GIS Search](#)
[New Search](#)

Property Characteristics

Screen Produced 1/21/2015 7:16:35 PM

Account Number:	R113670690
Building:	1
Property Type:	Residential
# of Stories:	1
Built As:	Ranch 1 Story
Percent Complete:	100%
Commercial Class:	
Quality:	Fair
Condition:	Average
Foundation:	Conventional
Exterior:	Frame Masonry Veneer
Roof Type:	Gable
Roof Cover:	Composition Shingle
Year Built:	1950
Year Remodeled:	1980
Total SQFT:	875
Story Height:	8
# of Units:	0
# of Rooms:	5
Other:	0
# of Bedrooms:	2
# of Baths:	1
HVAC Type:	Central Air to Air
Interior Sprinkler SQFT:	0
Interior:	Drywall

Click to view property sketch or photo of BLDG # 1

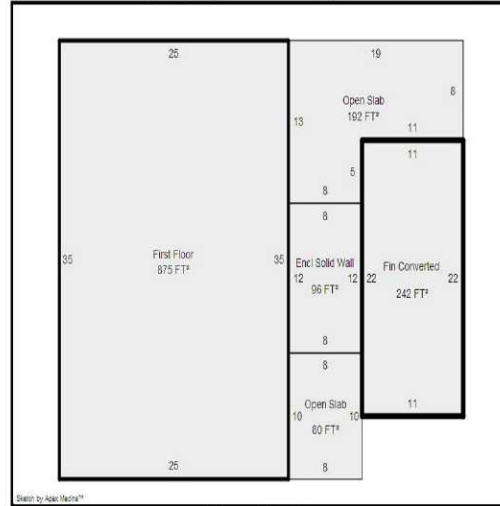

If available



**All Parcel Photos may not be Available*

Property Add-Ons and Details

Type	Description	Units	SQFT	Building
Add On	Driveway Slab Less Than 500 Sq Ft	110		1
Garage	Fin Converted		242	1
Porch	Encl Solid Wall		96	1
Porch	Open Slab		192	1
Porch	Open Slab		80	1
User	SUB11367	1		1